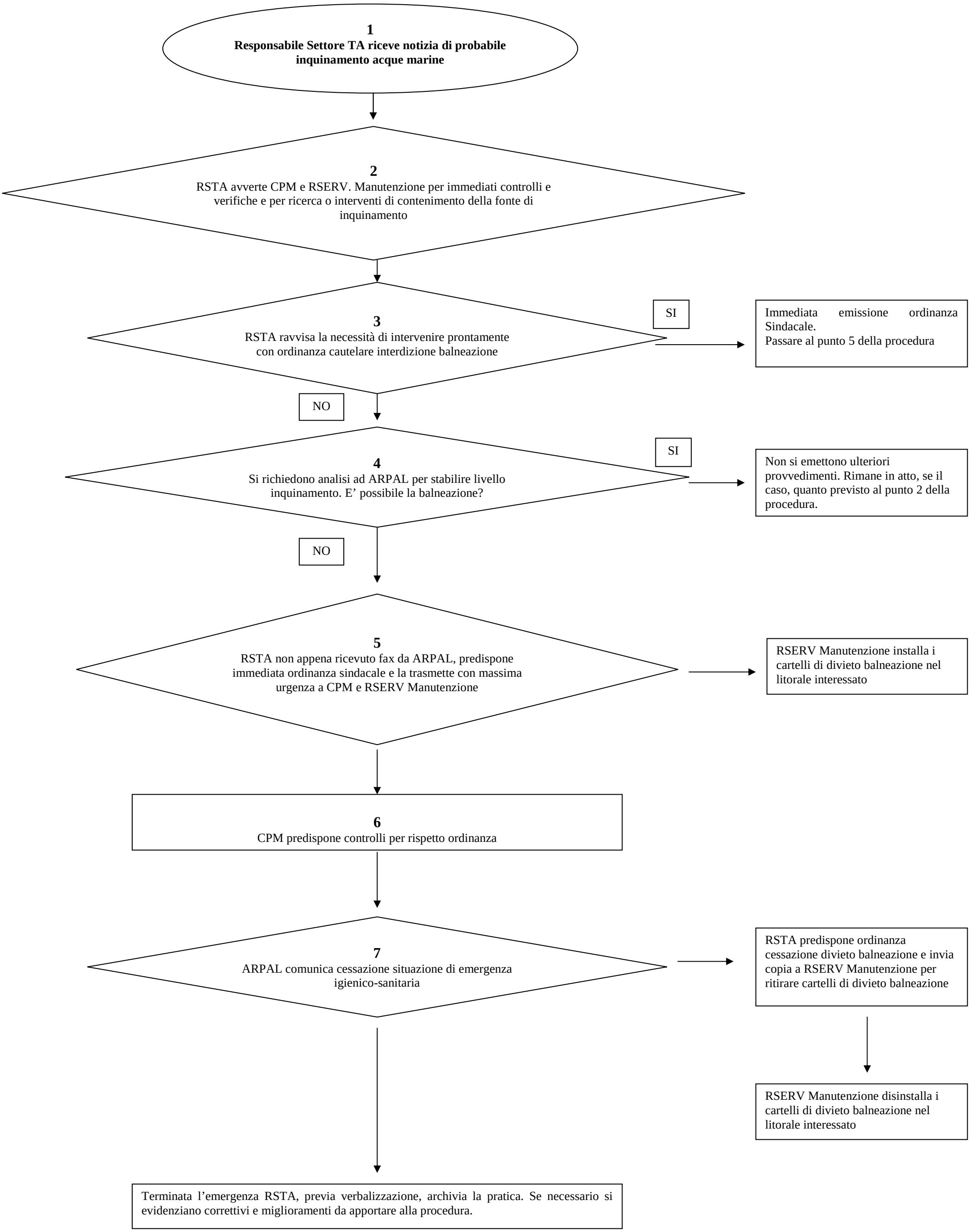ISTRUZIONE DI EMERGENZA N. 5bis: RISCHIO IGIENICO-SANITARIO ACQUE MARINE